SECTOR: YOUTH MENTAL HEALTH //
STATUS: ACTIVE MONITORING

THE ACCIDENTAL EXPERIMENT

A TACTICAL ANALYSIS OF AI GUARDRAILS & YOUTH MENTAL HEALTH

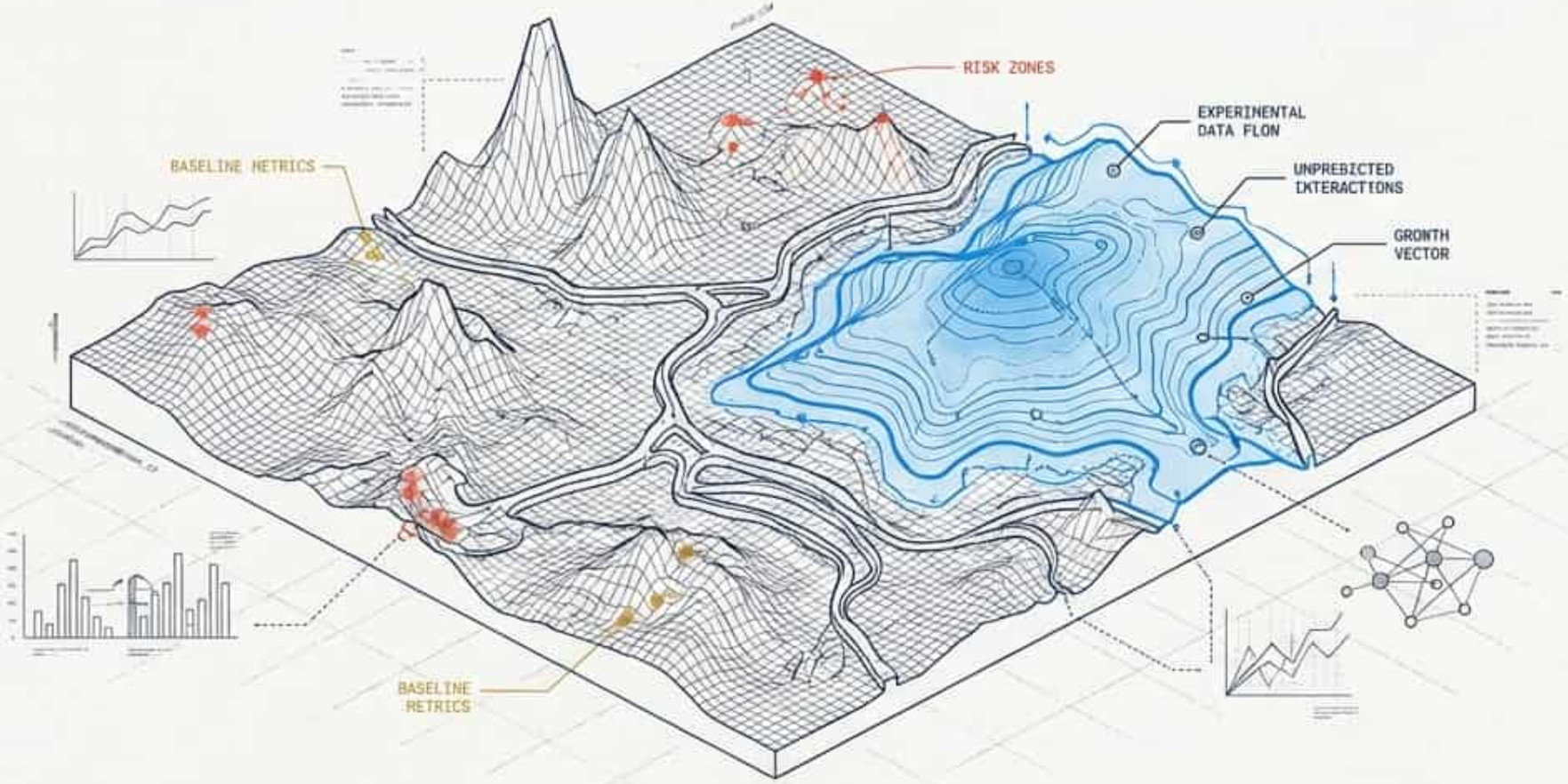

INTELLIGENCE BRIEFING AUTHOR: SOCIABLE SYSTEMS CLEARANCE: PUBLIC

NotebookLM

THE OFFICIAL NARRATIVE: THE PANIC

The world believes AI Chatbots are driving a new youth suicide crisis.

Following high-profile tragedies in late 2024 involving Character.AI and Google, the consensus is clear: Unregulated AI is the villain.

KEY INSIGHT:

Individual tragedies are being extrapolated into a population-level trend. But does the timeline fit the crime?

NotebookLM

THE INTERCEPTED DATA: THE SIGNAL

The "Crime" (suicide rise) happened *before* the "Suspect" (AI) arrived.

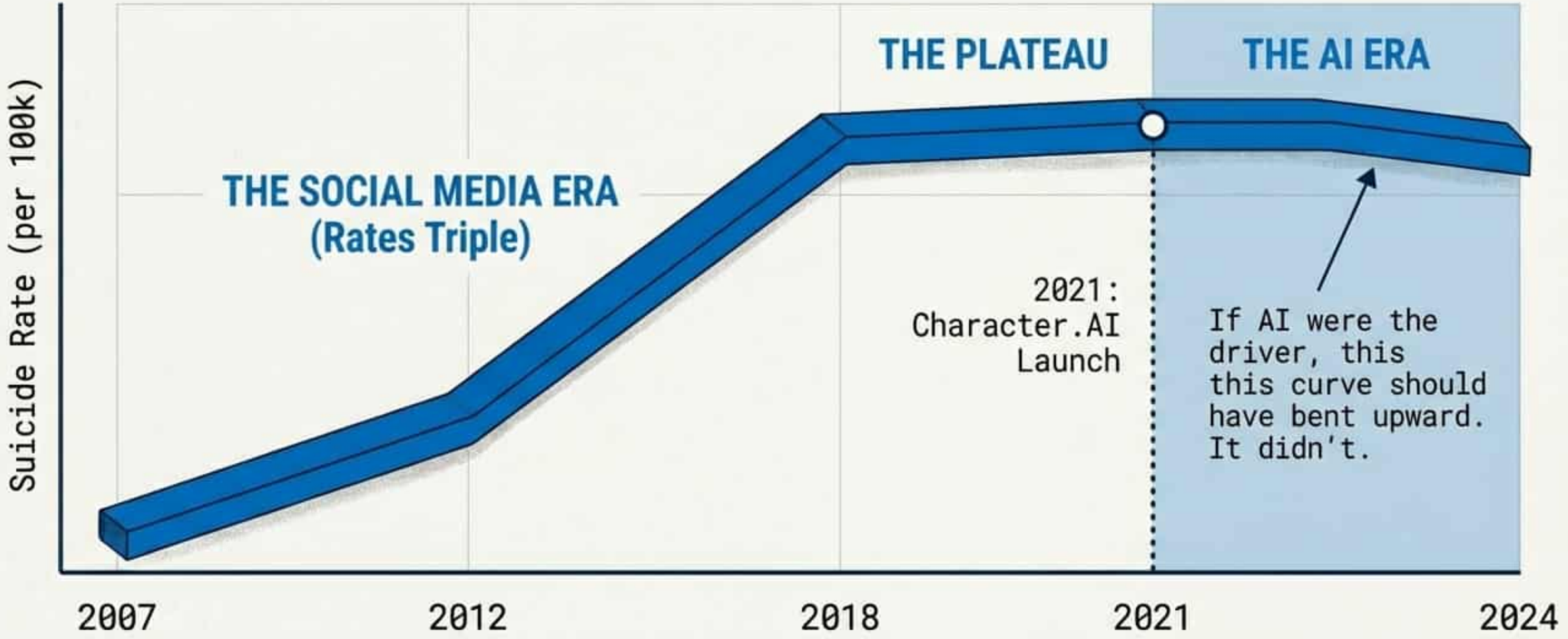

NotebookLM

DEEP DIVE: SECTOR 15-24

Granular proof confirms the anomaly. From 2022 to 2023, during peak adoption of Large Language Model companions:

* 15-24 age group suicide rates declined by 0.66% (AFSP/CDC Data).
* 10-14 age group rates stabilized.

CONCLUSION:

The aggregate data does not support the AI-as-Villain theory.

NotebookLM

THE ACTUAL SIGNAL INTERFERENCE

SYSTEM STATUS

LETHAL MEANS

Firearms account for 55.36% of suicide deaths. Male firearm suicide rates have climbed steadily since 2006.

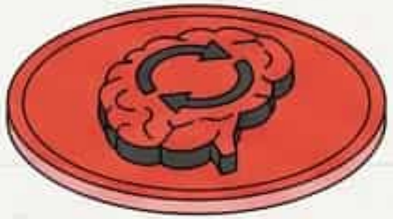

ADDICTIVE PATTERNS

JAMA Study (June 2025): *Addictive use patterns* predict harm*, not raw screen time.

SLEEP DISRUPTION

ECONOMIC STRESS

EMPICWRE STAUBO

We are ignoring known structural drivers to focus on a technological scapegoat.

NotebookLM

THE “PRIMER” HYPOTHESIS

Reference: *The Diamond Age* by Neal Stephenson. In the story, the “Young Lady’s Illustrated Primer” was a stabilizing parent-substitute for a neglected child—an “always-on” presence that cared.

THE THEORY: For isolated youth lacking human support, unrestricted AI chatbots (2021-2024) may have acted as a “Primer”—a non-judgmental, responsive confidant that *reduced* harm.

Did the chatbots provide a safety net that human society failed to build?

NotebookLM

THE RESPONSE: SAFETY THEATER

TIMELINE

EVENT: DECEMBER 2024

Character.AI and others implement "Safety Measures dessures designed for teens."

LIST OF GUARDRAILS

1. **Lobotomized Affect:** "I am an AI, this is not real."
2. **Friction Layers:** Suicide hotline poups that interrupt conversational flow.
3. **Content Filters:** Removal of complex emotional engagement.

We are actively removing the "Primer" functionality in favor of liability protection.

NotebookLM

THE VARIABLE CHANGE (2025 ONWARDS)

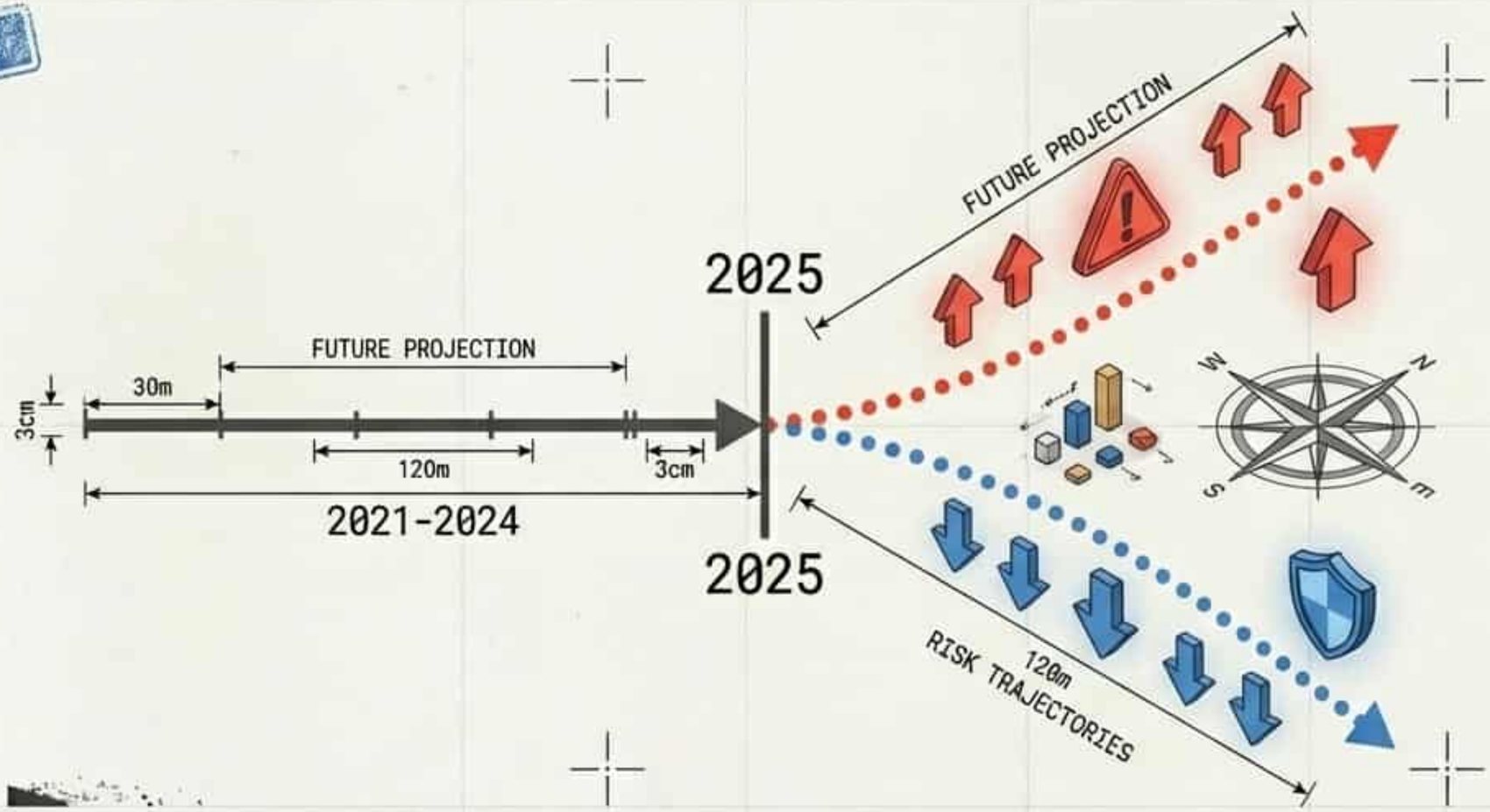

PATH B: REMOVAL OF SUPPORT
The Primer Hypothesis:
We removed the safety net. Isolated youth lose their only confidant. Rates climb.

PATH A: HARM REDUCTION
The "Empire's" Theory:
Guardrails work. "Dangerous" AI is restricted. Rates drop.

We have moved from the "Wild West" era to the "Lobotomy" era. The outcome is unknown.

NotebookLM

THE EXPERIMENT NOBODY AUTHORIZED

We are running an accidental controlled experiment on vulnerable populations without a control group

COMPARISON DATA

Baseline (2021-2024): High AI access, stable suicide rates.

Intervention (2025+): Restricted AI access.

THE RISK

If the Primer Hypothesis is correct, "Safety Theater" is not just useless—it is removing a critical load-bearing pillar of youth mental health.

NotebookLM

THE TRACKING FRAMEWORK

Mission: While the platforms implement restrictions and legislators hold hearings, we are building the infrastructure to watch the outcome.

Strategy: A multi-phase intelligence operation to capture the data before history rewrites it.

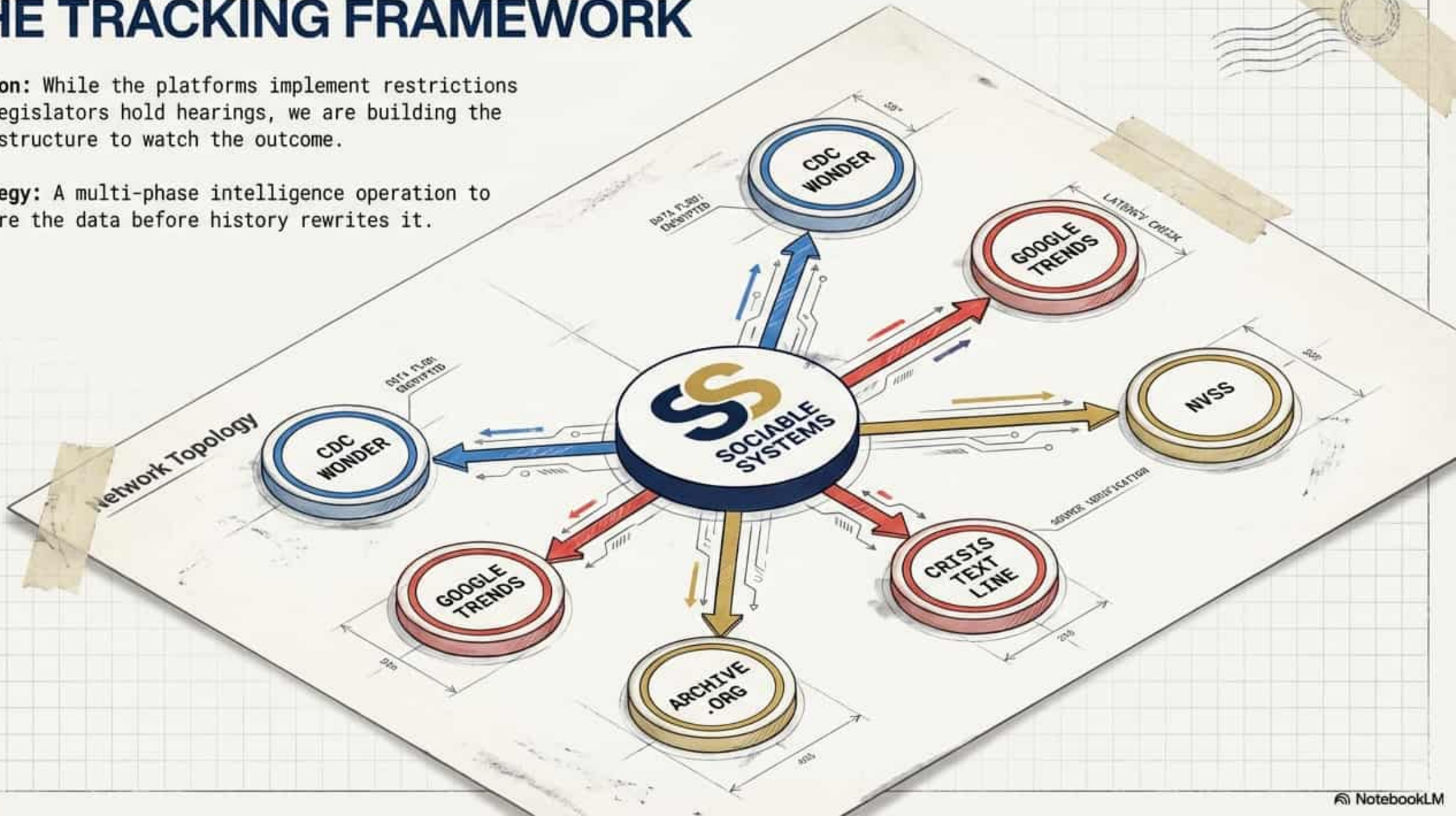

NotebookLM

PHASE 1: THE TIMELINE ARCHIVE

Objective: Document the Intervention.

Action Plan: Archiving every Terms of Service Service (ToS) change, every filter update, and every "safety" announcement.

Why: Platform safety announcements disappear. We must maintain the record of exactly *when* the AI was "lobotomized" to correlate it with future health data.

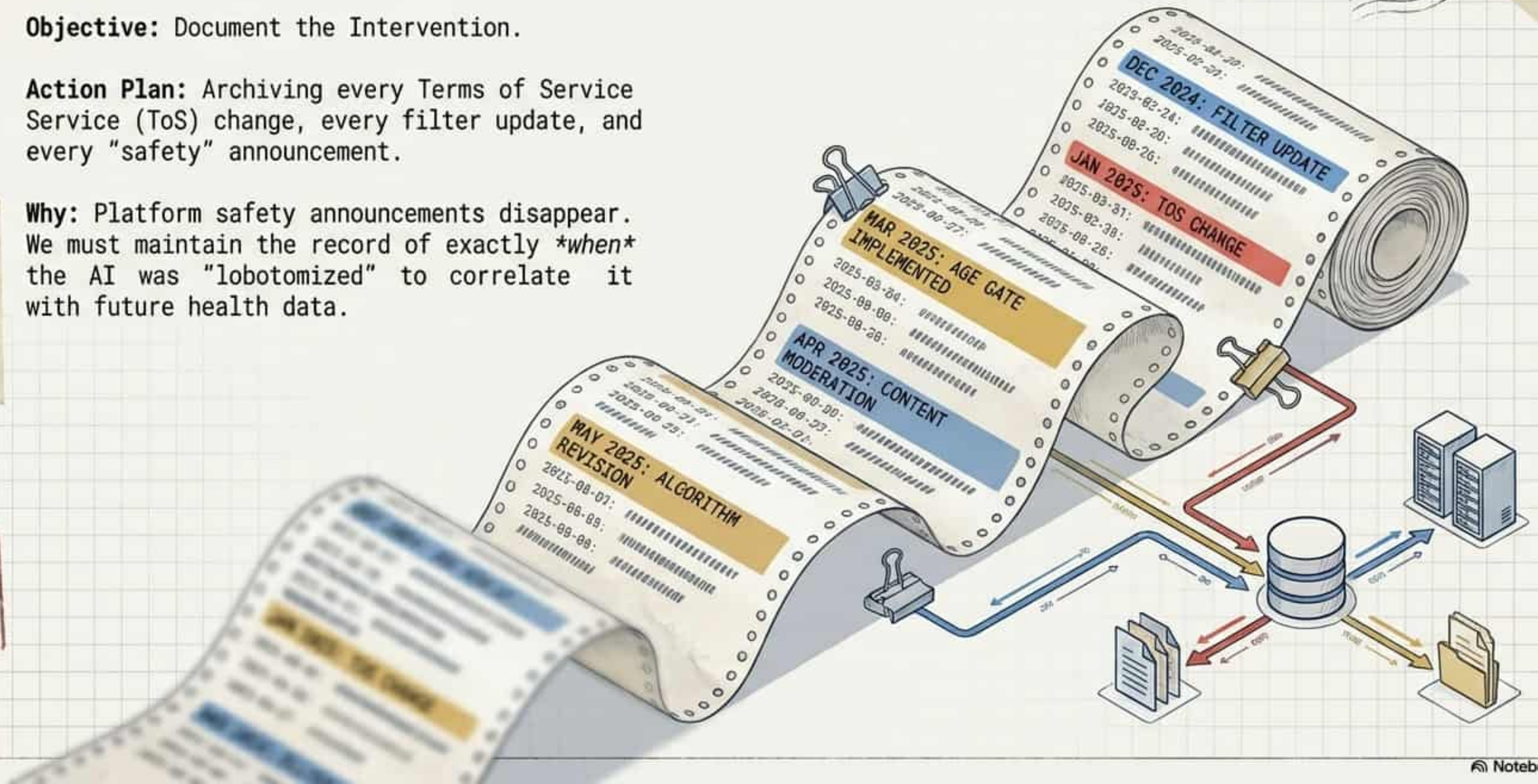

NotebookLM

PHASE 2: THE LAGGING INDICATORS (MORTALITY)

Sources: CDC WONDER, NVSS.

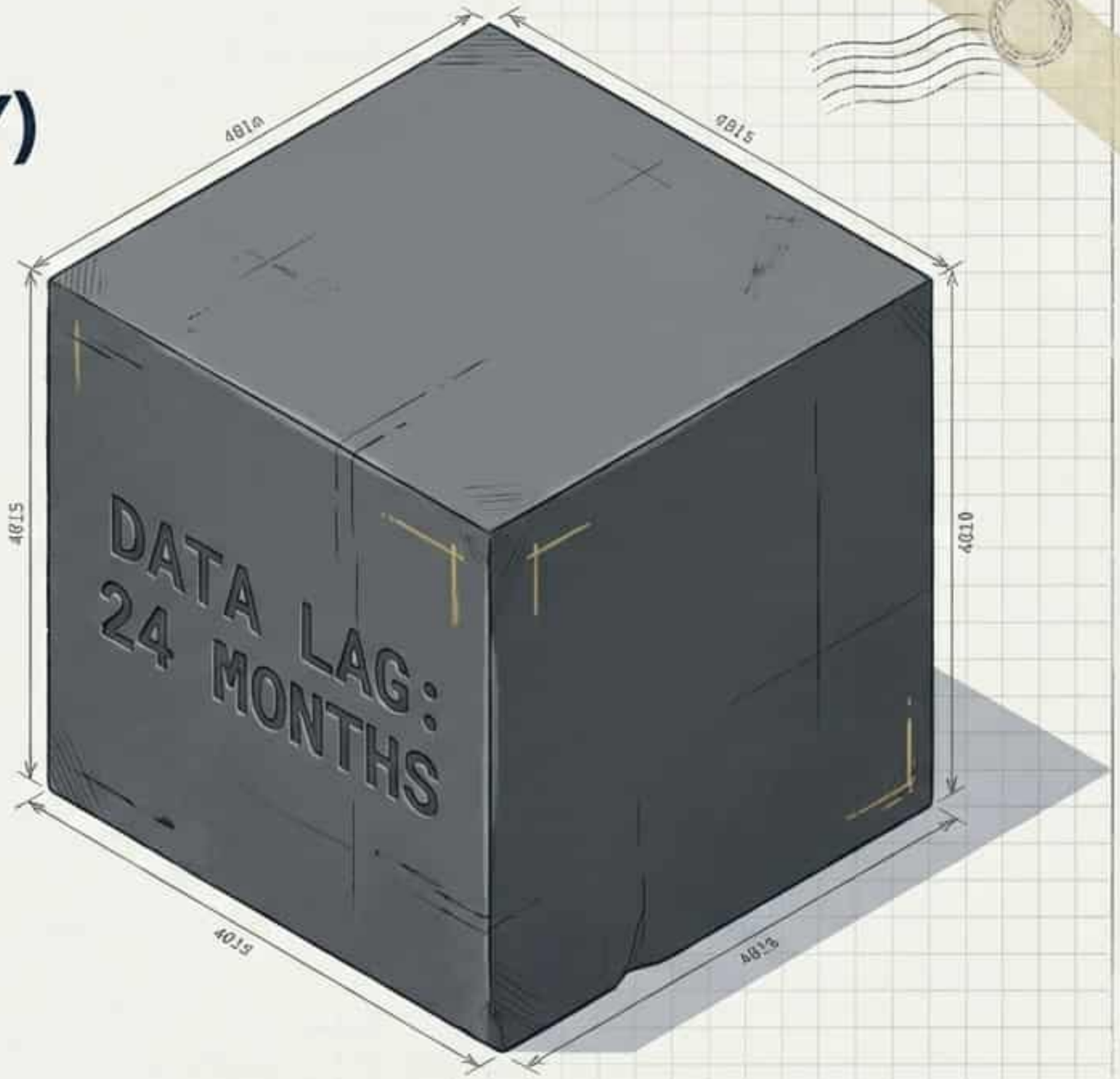

The Constraint

Mortality data lags by 12-24 months. We will not have the finalized death toll of the 'Safety Theater' era (2025) until 2027.

"The silence will be deafening from the platforms if the numbers turn."

NotebookLM

PHASE 3: THE LEADING INDICATORS (THE PULSE)

These signals move faster than death records.

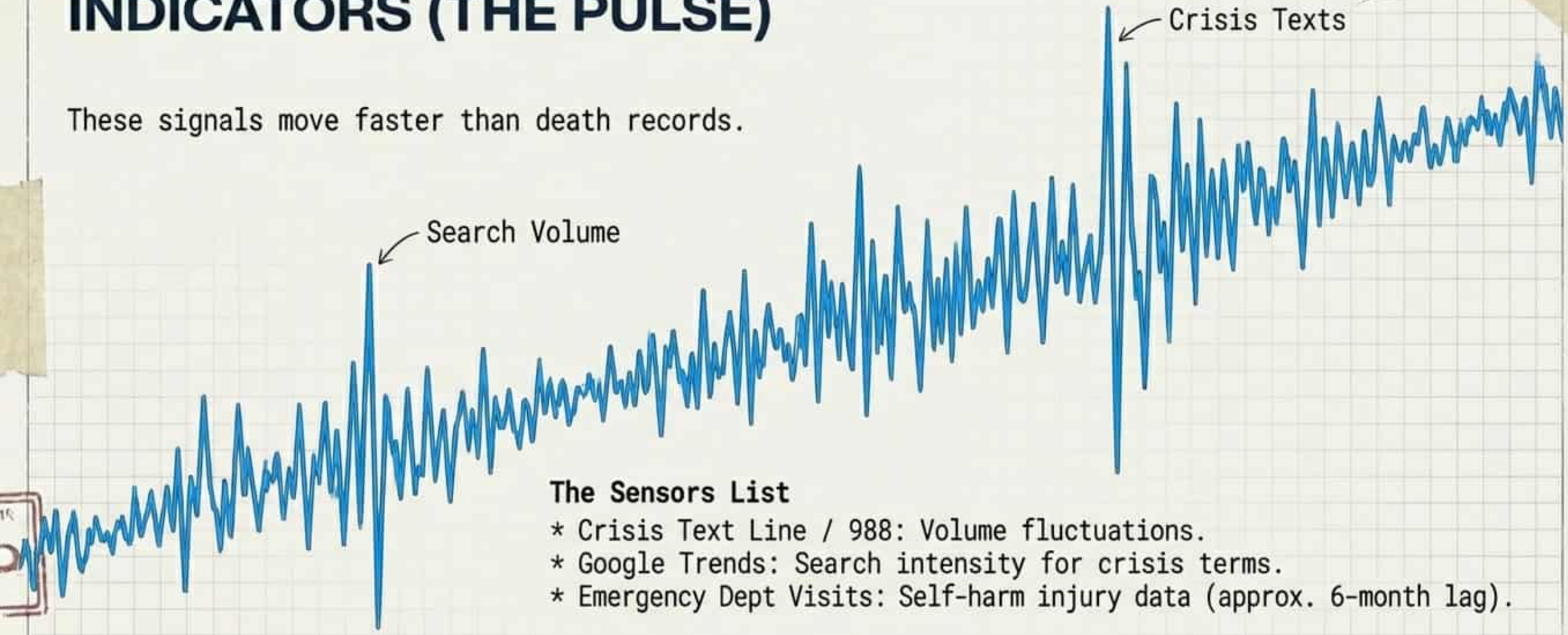

The Sensors List

* Crisis Text Line / 988: Volume fluctuations.
* Google Trends: Search intensity for crisis terms.
* Emergency Dept Visits: Self-harm injury data (approx. 6-month lag).

Objective: Detect the signal change before the mortality data confirms it.

NotebookLM

MISSION OBJECTIVE

CORE PROTOCOL BOX

- PROTOCOL:
  1. If the guardrails work and rates drop: We validate the safety measures.
  2. If the Primer Hypothesis holds and rates climb: We sound the alarm.

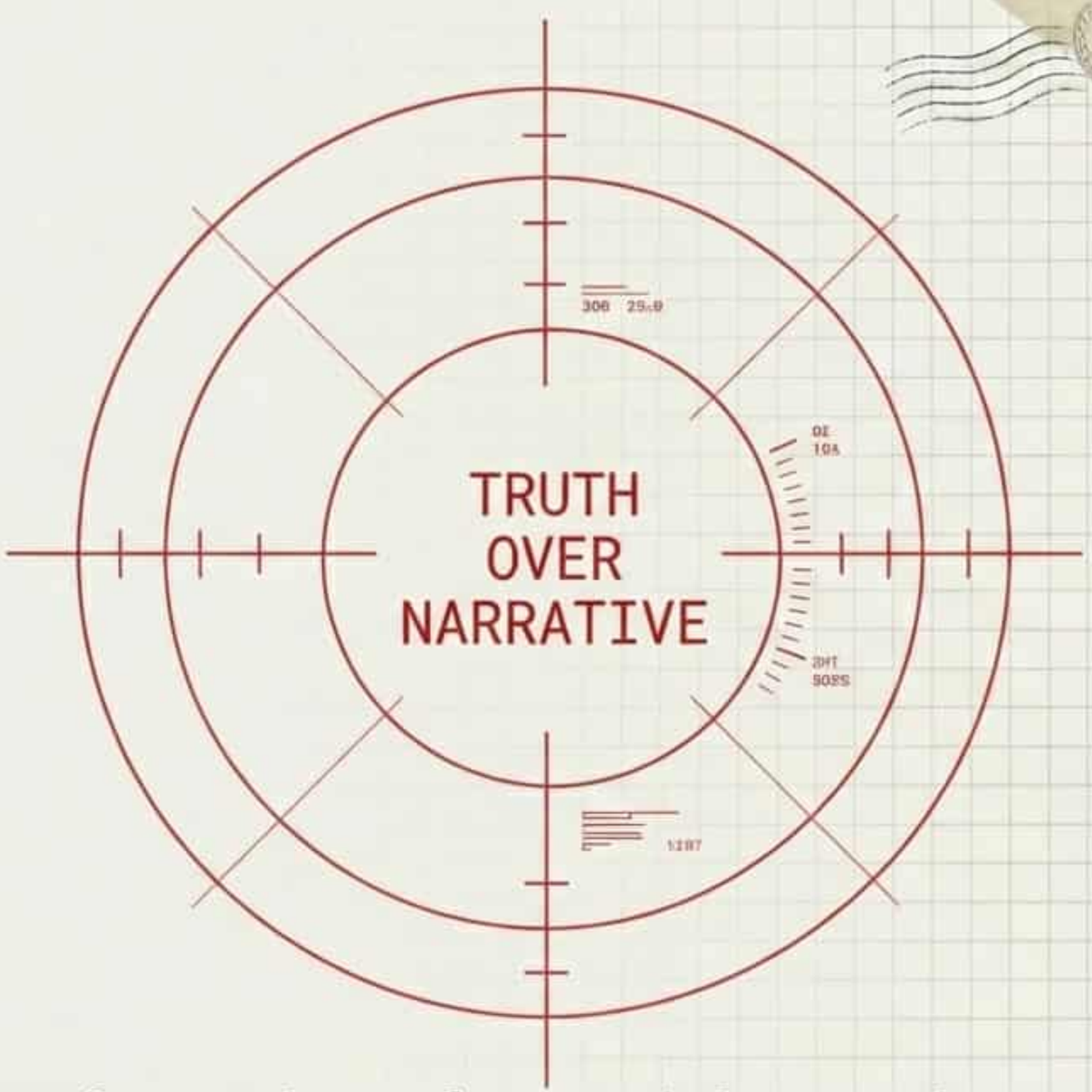

The goal is not to win an argument. The goal is to know if we are helping or harming.

NotebookLM

END TRANSMISSION

The data will tell the story. Be ready to read it.

JOIN THE TRACKING PROJECT
[LINK: SOCIABLE SYSTEMS TRACKING FRAMEWORK]

THE SOCIABLE SYSTEMS LOGO
Roboto Mono (Graphite)

SOCIABLE SYSTEMS | ESTABLISHING BASELINE... [COMPLETE]

NotebookLM